

LES PENSÉES

Troisième Trio

pour Piano, Harpe et Violon

ou Cor en mi b

(faisant suite au Souvenir et à l'oubli)

Composé, et Dédié

à Madame Vanter Berghé,

PAR

N. CH. BOCHSA FILS

Op. 74.

Propriété de l'Éditeur.

Prix 12^f

N.º La partie de Cor est arrangée par JACQMIN, 1.º Cor des l'Opéra Italien.

A PARIS,

Chez SCHÖNENBERGER, Éditeur M.º de Musique,

Boulevard Poissonnière, N.º 10.

5 TRIO

Andante. Dolce amabile

PIANO.

PIANO.

PIANO.

3

ALLEGRO
Vivace

①

FF

FF

FF

①

②

FF

①

PIANO.

Con espres.

PIANO

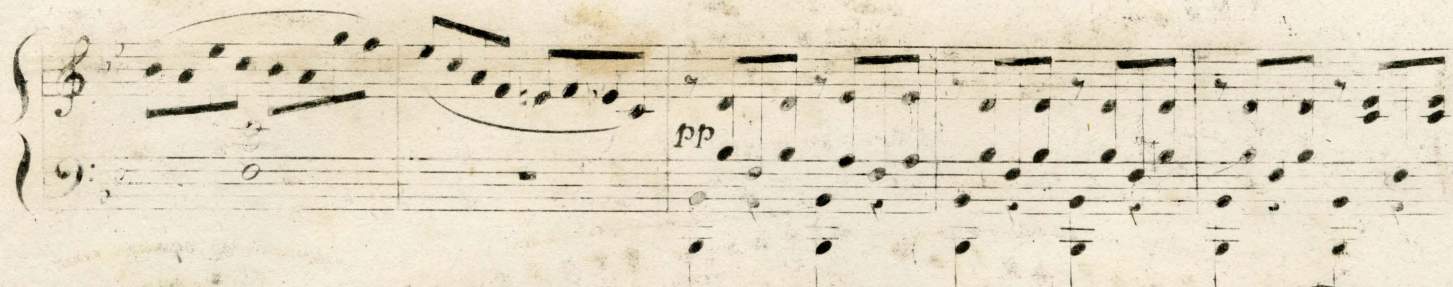

PIANO

PIANO.

PIANO

9

PIANO.

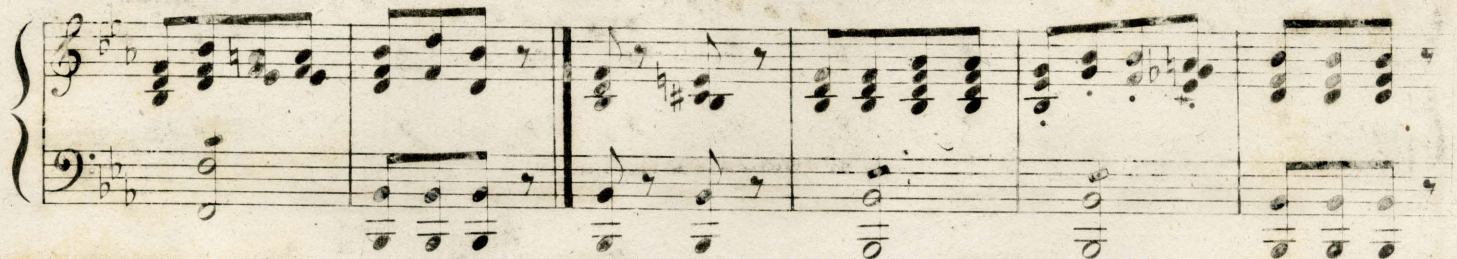

PIANO

15

RONDO

Allegro

PIANO.

15

André.

pp

Cresc.

poco (2) *a poco*

f

f

167

